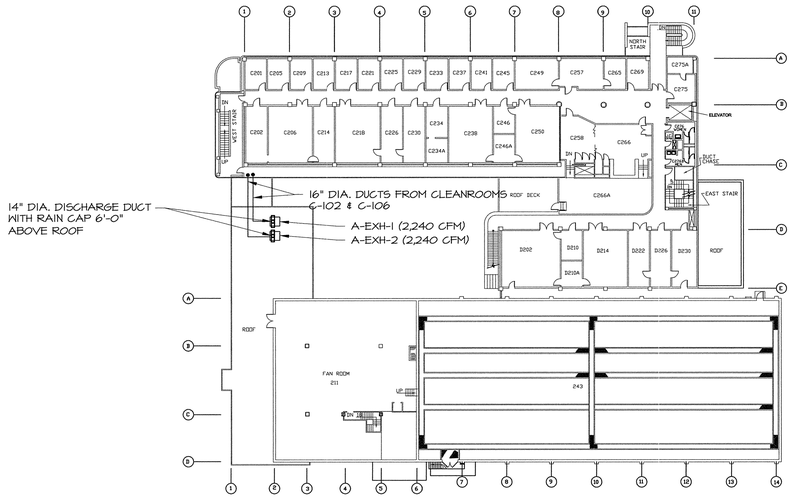

5 EXHAUST FANS AT ROOF

N.T.S.

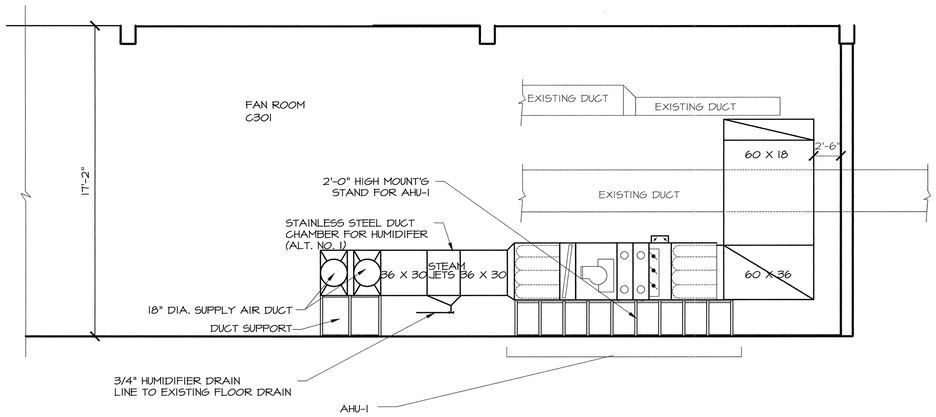

4 SECTION B–B

1/8" = 1'-0"

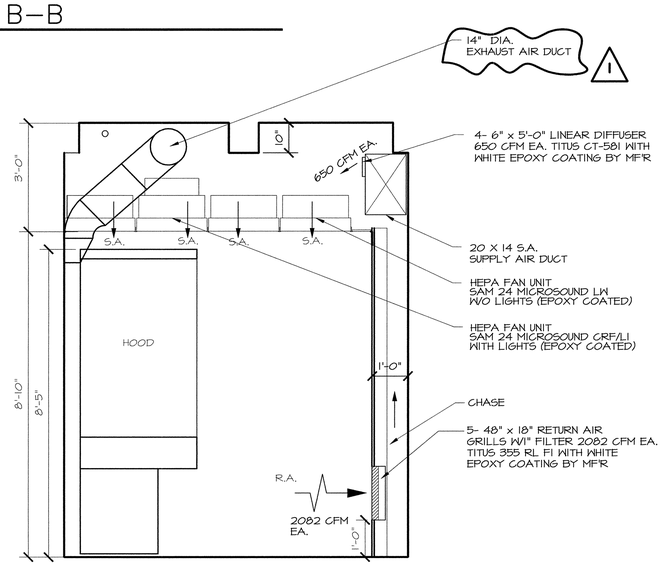

2 SECTION A–A

1/2" = 1'-0"

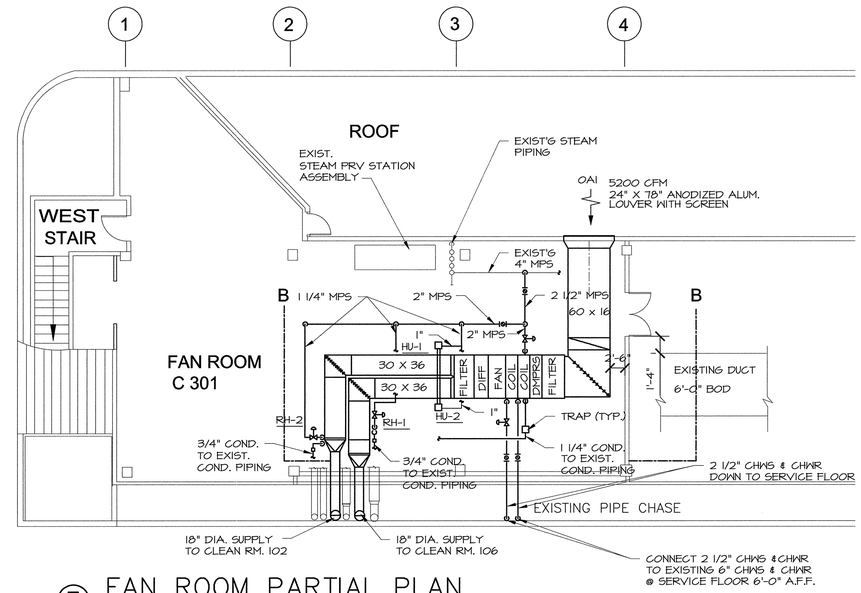

3 FAN ROOM PARTIAL PLAN

1/8" = 1'-0"

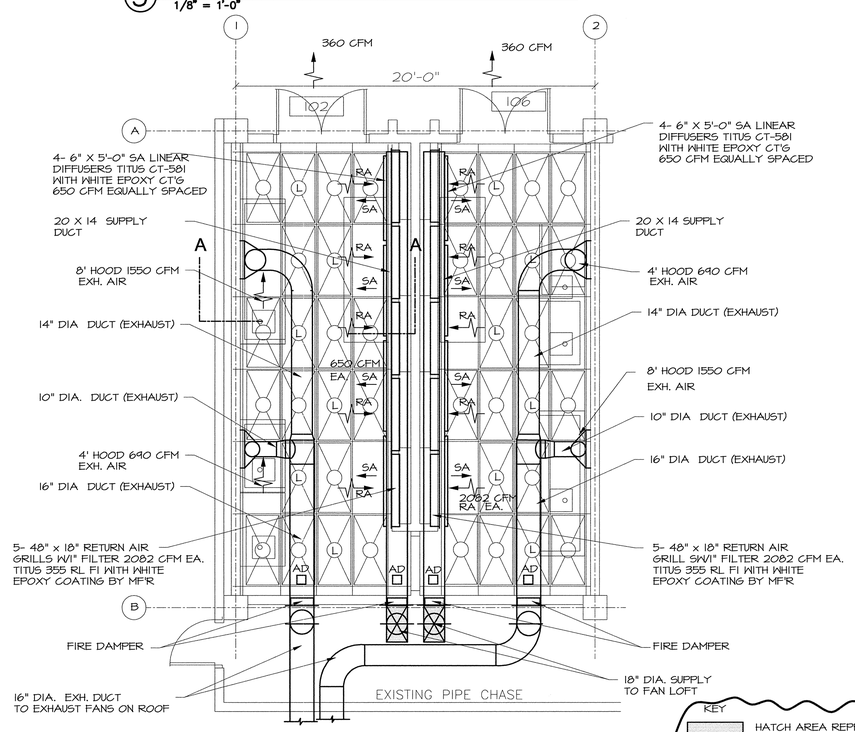

1 MECHANICAL PLAN

1/4" = 1'-0"

KEY

HATCH AREA REPRESENTS GALVANIZED STEEL SUPPLY DUCTS IN PIPE CHASE. ALL OTHER DUCT WORK IN CLEAN ROOMS AND PIPE CHASE EPOXY COATED BOTH INSIDE AND OUTSIDE.

Copyright © 2001

United States Department of Energy
9800 S. Cass Ave.
Argonne, Illinois 60439

Renovations for New Clean Room at Building # 350

9800 S. Cass Ave.
Argonne, Illinois 60439

NOTE:

ALL WORK SHOWN IN THIS DRAWING SHALL BE FURNISHED AND INSTALLED IN ACCORDANCE WITH THE PROJECT SPECIFICATION DOCUMENT NO. DE-FB02-01-CH11081

DATE	ISSUE
06/18/01	REVISION 1
05/22/01	BIDDING

MECHANICAL

PROJECT NO: 01-100

M-1

D:\PROJ\CLEANROOM 102\mech.dwg Fri Jun 15 13:22:46 2001