4-18-08
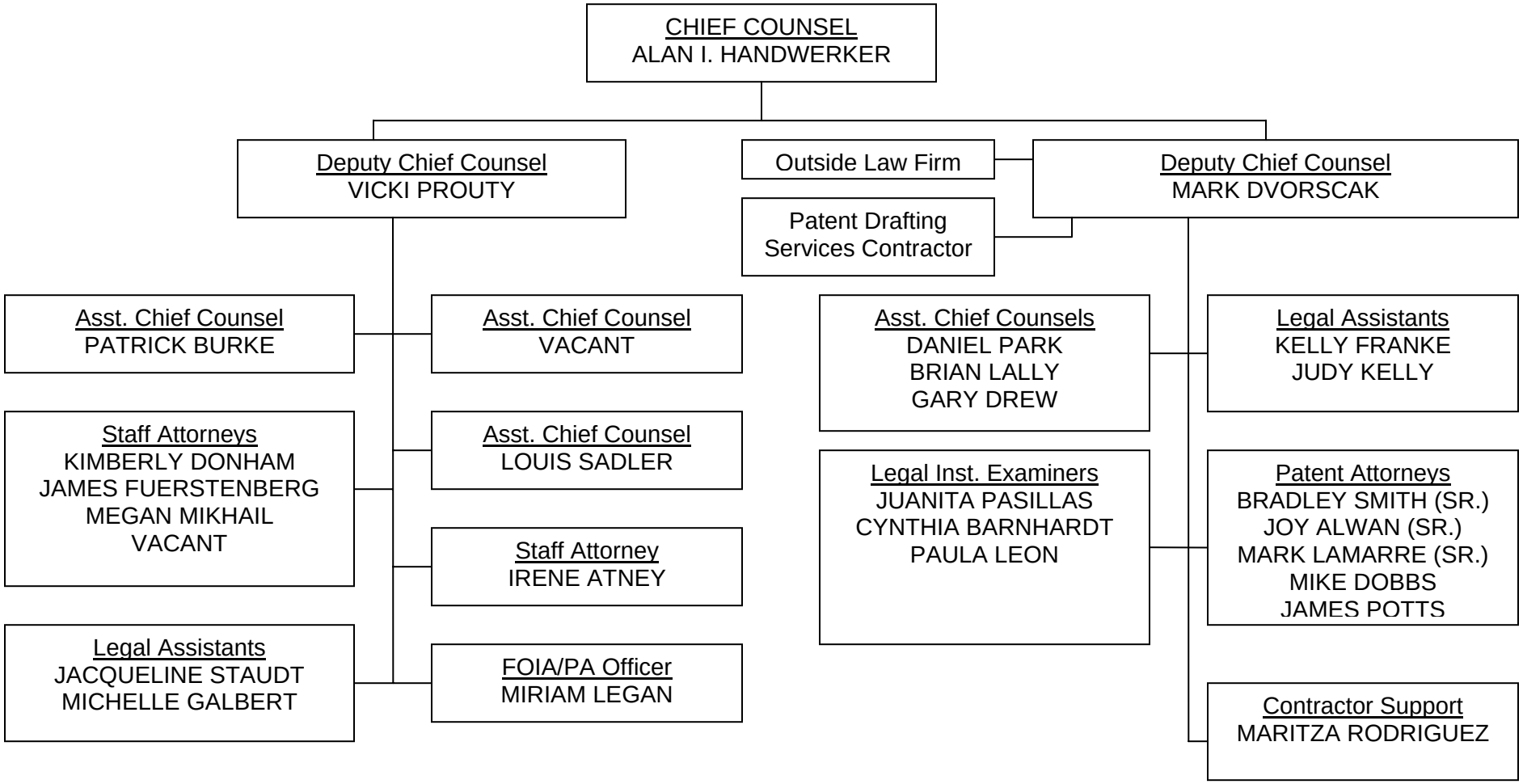
OFFICE OF CHIEF COUNSEL